



Capital Region PRISM
Partnership for Regional
Invasive Species Management
www.capitalregionprism.org

Cornell Cooperative Extension Saratoga County
50 West High St.
Ballston Spa, NY 12020

Capital Region PRISM Treatment Report

Site Information

Date: August 10th, 2022

Site Name & Address: Aqueduct Park

2757 Aqueduct Road, Schenectady, NY, 12309

Property Owner: Town of Niskayuna

Contact Info: aqueductrowingclub@gmail.com

Coordinates: 42°50'55.9"N 73°54'04.4"W

Project Leader: Hannah Coppola (AIS Program Manager)

Email: hwe22@cornell.edu

iMapInvasives User ID: 21052

Team Members: Hannah Coppola, Ben Caligiuri (PRISM Technician), Mal Provost (Adirondack Mountain Club, Schenectady Chapter), Gabe Zahn (Volunteer), Rowing Club Instructor (Volunteer)



Project Information

Target Species: Water chestnut (*Trapa natans*)

First year of treatment? No

Size of infestation: 12+ acres

Size of area treated: 0.06

Treatment Method (please be specific): Hand Pulling, removing two feet of stems then cutting

% Completed: 100%

Amount removed: (# bags, # plants, # mature, # seedlings): 26 Contractor bags estimated at 45lbs each. A conservative estimate of 1,170lbs of plant material removed.

Time spent on removal: 2.5 hours

Is follow-up needed? No

Were treatments uploaded to IS Tracker and Field Maps? Yes

Field Maps Object ID: 2847

Photos of the project:

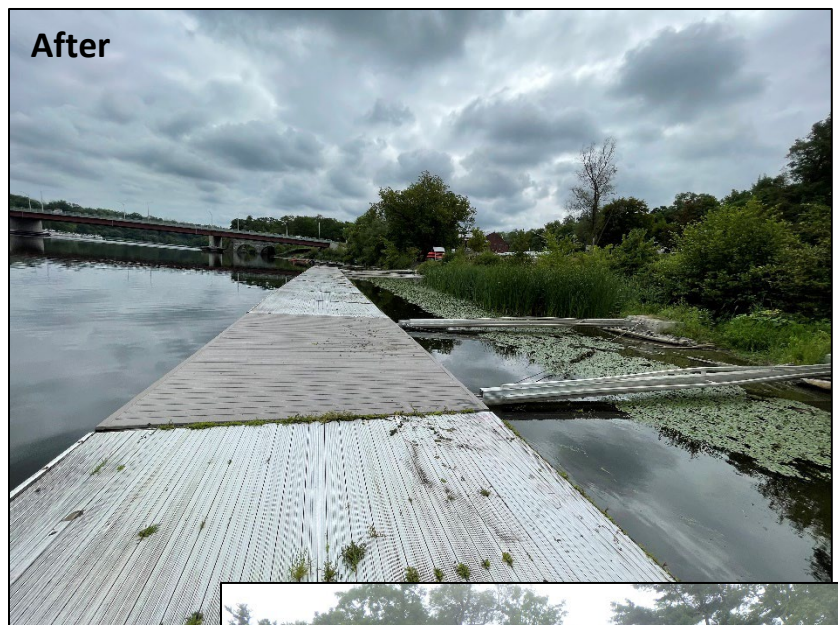

**Department of
Environmental
Conservation**

The New York State Department of Environmental Conservation provides financial support to The Capital Region PRISM via the Environmental Protection Fund