



Capital Region PRISM
Partnership for Regional
Invasive Species Management
www.capitalregionprism.org

Cornell Cooperative Extension Saratoga County
50 West High St.
Ballston Spa, NY 12020

Capital Region PRISM Treatment Report

Site Information

Date: August 21th, 2022
Site Name & Address: Gulf Rd Ext Spillway
221-7 Gulf Rd Exd, Middleburgh, NY 12122
Property Owner: NYS Department of Environmental
Conservation, Region 4 Schenectady Office | (518) 357-2155
| Wildlife.r4@dec.ny.gov
Coordinates: 42.5240, -74.2227
Project Leader: Pamela Aprilliano – AIS Watercraft Launch
Steward Supervisor
Email: pca46@cornell.edu
iMapInvasives User ID: 8406
Team Members: Caleb Lines (Watercraft Launch Steward)



Project Information

Target Species: Water chestnut (*Trapa natans*)
First year of treatment? Yes
Size of infestation: <10 Sq. ft. (trace distribution at water access site near beaver dam)
Treatment Method (please be specific): Mechanical/Manual – Hand Pull
% Completed: 100%
Amount removed: (# bags, # plants, # mature, # seedlings): <1 contractor bag, <10lbs removed
Time spent on removal: .5 hours
Is follow-up needed? Yes. Will perform follow-up next year
Were treatments uploaded to IS Tracker and iMapInvasives? Yes
iMapInvasives Treatment Record: 26260

Photos of the Project:

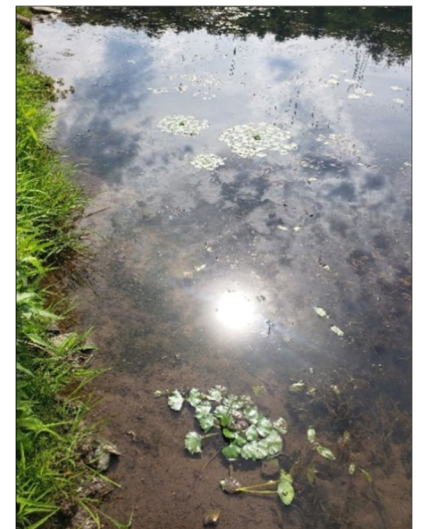

Department of
Environmental
Conservation

The New York State Department of Environmental Conservation provides financial support to The Capital Region PRISM via the Environmental Protection Fund