



Capital Region PRISM Treatment Report

Site Information

Date: 7/14/2020

Site Name & Address: The Edmund Niles Huyck Preserve, Inc. 5052 Delaware Turnpike, Rensselaerville, NY 12147

Property Owner: The Edmund Niles Huyck Preserve, Inc.

Latitude: 42.53915

Longitude: -74.15101

Project Leader: Garrett Chisholm

Email: garrett@huyckpreserve.org

Team Members: Nicole Campbell, Lauren Henderson, Kristopher Williams

iMapInvasives User ID: 18757

Project Information

(Copy this section and fill out for each species)

Target Species: Pale Swallow-wort (*Cynanchum rossicum*)

First year of treatment? Yes

Size of infestation: 1.71 acres

Treatment Method (please be specific): The large infestation of Pale Swallow-wort on the hillside of the Loop 1 Trail at the Huyck Preserve was cut back to ground level using weed trimmers starting from the top of the hill and ending at the stone wall at the base of the hill. Isolated populations of Pale Swallow-wort were hand pulled. Both the large infestation and isolated populations were left on-site to decompose.

% Completed: 100%

Amount removed (# bags, # plants, # mature, # seedlings): NA

Time spent on removal: 4 hours

Is follow-up needed? Yes

Were treatments uploaded to iMapInvasives? No





Partnership for Regional
Invasive Species Management
Capital Region

Cornell Cooperative Extension | Saratoga County
50 West High St.
Ballston Spa, NY 12020
(518)885-8995

Photos and maps of the project:

Treatment area walked in Survey123:

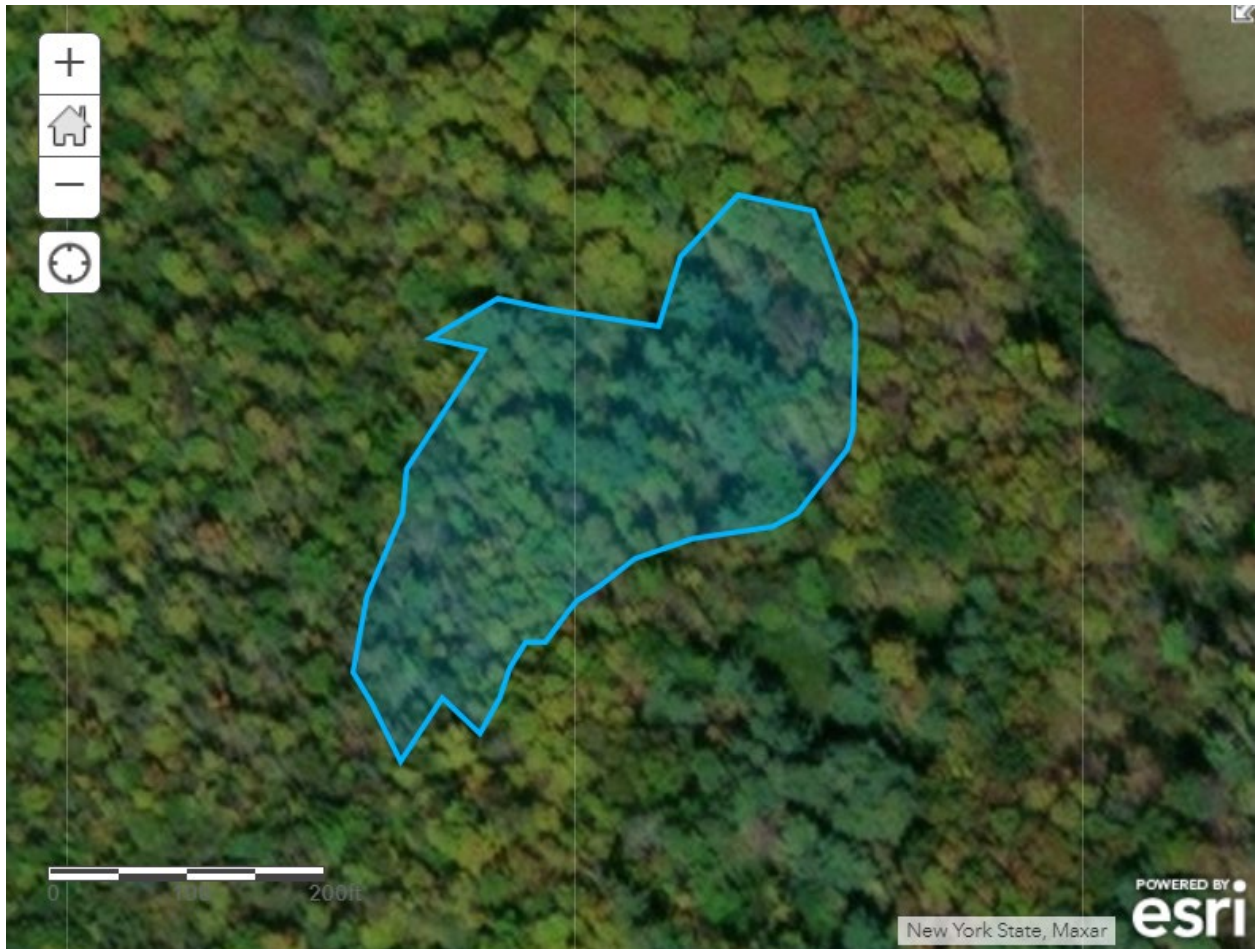

The New York State Department of Environmental Conservation provides financial support to the Capital Mohawk PRISM via the Environmental Protection Fund.



Map of Pale Swallow-wort points created in ArcGIS PRO:

