



Capital Region PRISM
Partnership for Regional
Invasive Species Management
www.capitalregionprism.org

Cornell Cooperative Extension Saratoga County
50 West High St.
Ballston Spa, NY 12020

Capital Region PRISM Treatment Report

Site Information

Date: 07-21-2021

Site Name & Address: Queechy Lake
Cannan, NY 12029

Property Owner: NYS Department of Environmental Conservation

Coordinates: 42.4100, -73.4111

Project Leader: Lauren Henderson

Email: ljh257@cornell.edu

iMapInvasives User ID: 19154

Team Members: Greg Zuill and Trevor Maloney (IS Technicians)

Project Information

Target Species: Water chestnut (*Trapa natans*)

First year of treatment? Yes

Size of infestation: < 5 sq. ft.

Treatment Method (please be specific): Mechanical – Hand Pull

% Completed: 100%

Amount removed: (# bags, # plants, # mature, # seedlings): 4 plants

Time spent on removal: 10 minutes

Is follow-up needed? Yes

Were treatments uploaded to IS Tracker and iMapInvasives? Yes

iMapInvasives Treatment Record:

Photos and maps of the project:



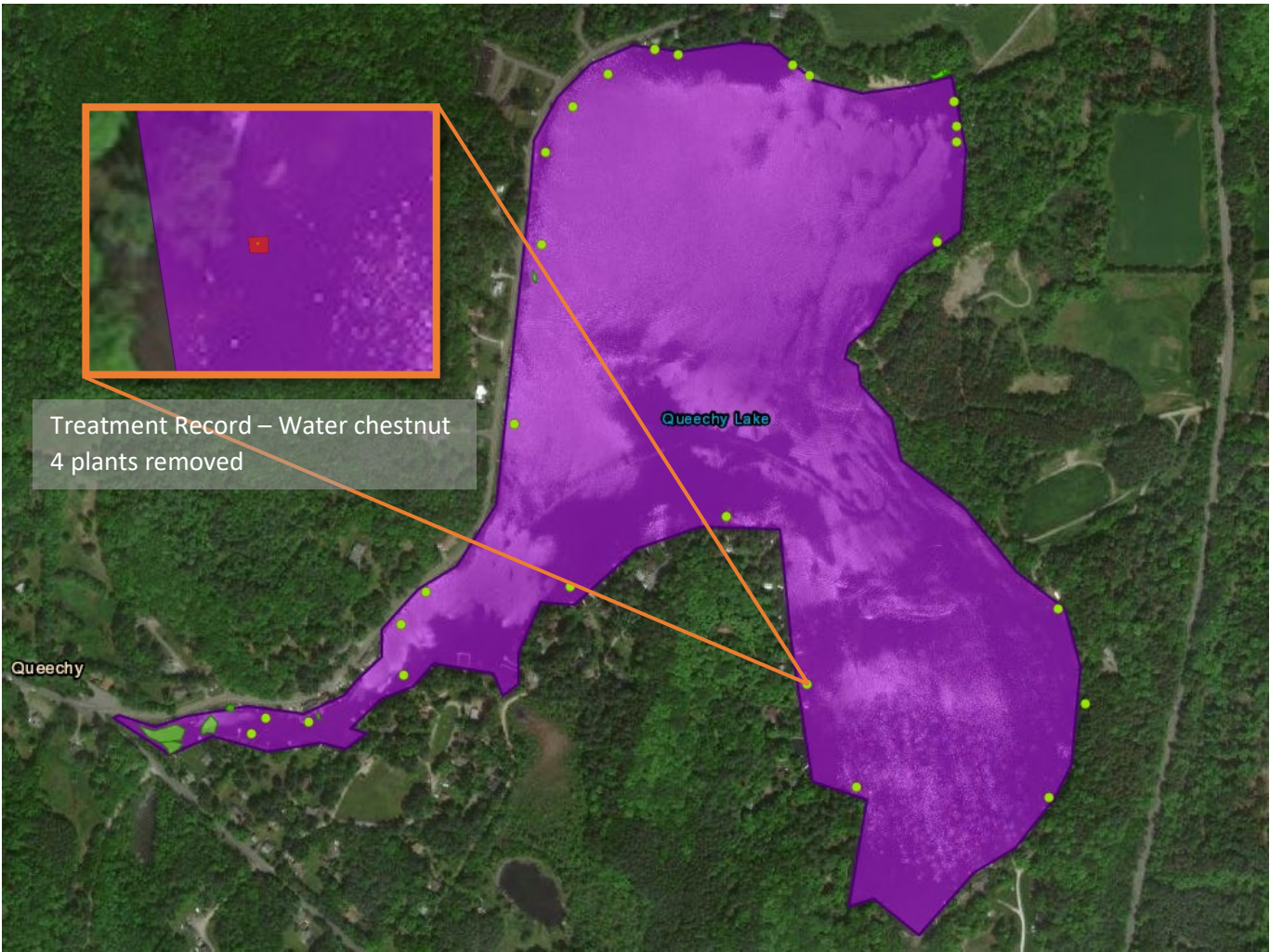

**Department of
Environmental
Conservation**

The New York State Department of Environmental Conservation provides financial support to The Capital Region PRISM via the Environmental Protection Fund