



Capital Region PRISM Treatment Report

Site Information

Date: 9/20/2023	Property Owner Name: NYS DEC
Site Name: Wilton Wildlife Camp Saratoga South	Property Owner Contact: Victoria Spadaro victoria@wiltonpreserve.org
Site Address (if different): 80 Scout Rd, Saratoga Springs	Survey Leader Name: Jessica Stewart
County: Saratoga	Survey Leader Contact and Title: Jrs629@cornell.edu Terrestrial Invasive Species Technician
Latitude/Longitude: 43.154930500453574, -73.69607904016019	Team Member Name(s): NA
Total Site Size: 2,400 acres	Team Member Contact(s): NA

Project Information

*****Remember to obtain proper permissions before completing any treatment project.**

Is this the first year of treatment? If not, consider creating an invasive species management plan for your project.

Total # of Participants: 1

Time Spent on Removal (hours, minutes): 3 hours 10 minutes

Is follow-up needed? What time of year and how often during the season?

Surrounding areas will need follow-up treatment. Time did not allow for all Honeysuckle shrubs to be removed.

Target Species: Honeysuckle

Tier and Rank: 4, Very high

Treatment Method (be specific): Honeysuckle shrubs were cut back with loppers and a handsaw. Then a Top dog was used to remove as many roots as possible.

Disposal Method: Honeysuckle was deposited on site. Shrubs were piled together off of the trails.

Area Infested acres/miles (if linear)	Area Treated acres/miles (if linear)	% Removed	Amount Removed (#bags, # mature, # seedlings)
.34	.29	85%	50 mature, 10 seedlings





Photos, Presence points, polygons and Treatment in iMap Invasives of the project:

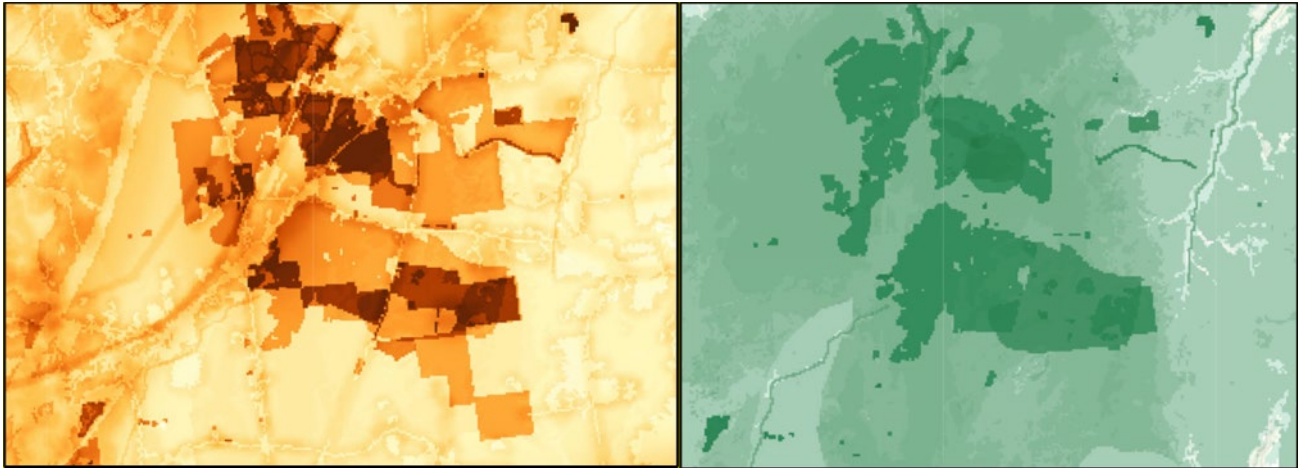

Were treatments uploaded to the IS Tracker and iMap Invasives? Yes.
iMap Invasives User ID: 29191